

- 1** UV-Aire™ Best Location
- 2** UV-Aire™ Optional Location

**BASEMENT INSTALLATION**

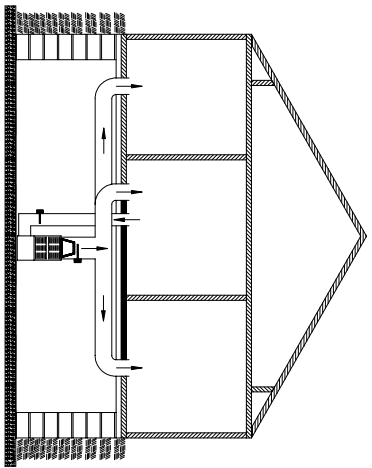

**CLOSET INSTALLATION**

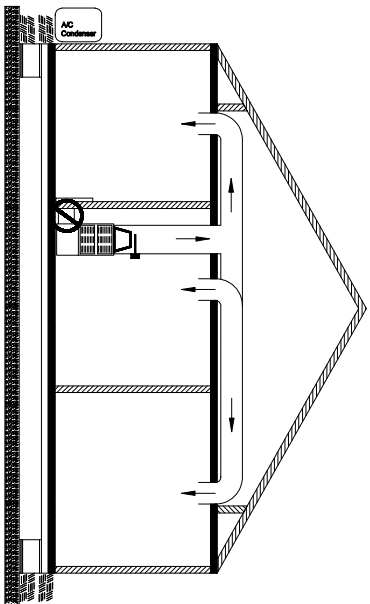

- DO NOT mount near a return air register grill

**PACKAGE SYSTEM OR HEAT PUMP (WITH NO SEPARATE AIR HANDLER)**

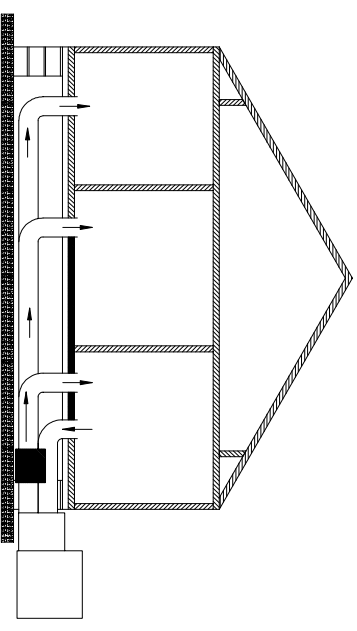

- DO NOT mount unit on plastic flexible duct.
- Mount unit on metal housing if there is a portion of metal duct available.
- If a metal housing is not available, you may need to fabricate a mounting box.

**HEAT PUMP WITH SEPARATE AIR HANDLER**

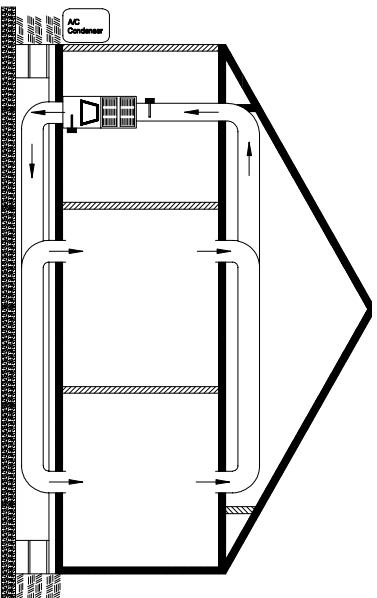

**ATTIC INSTALLATION**

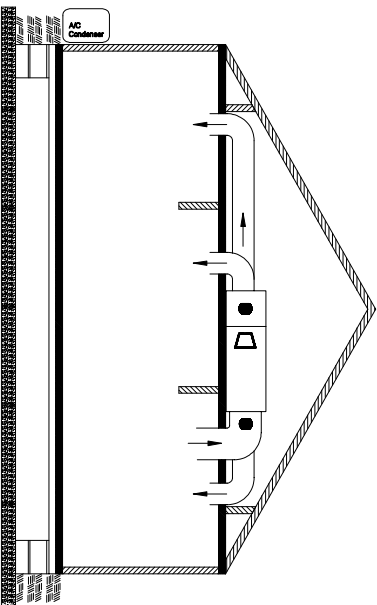

**HEAT PUMP WITH SEPARATE AIR HANDLER (IN THE ATTIC OR CRAWL SPACE)**

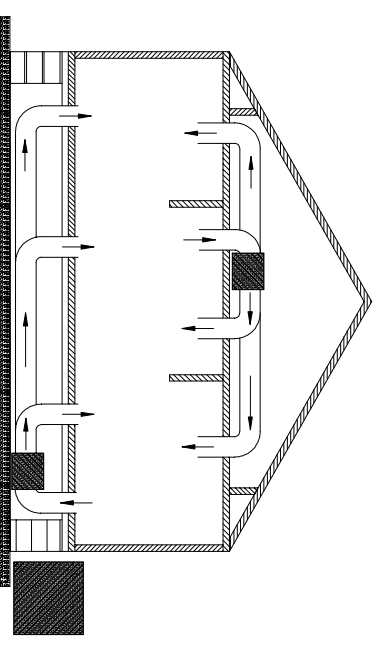

- Step 1:** Identify which type of system you have.
- Step 2:** Determine where your air handler is located.
- Step 3:** Choose best location for installation per diagram on reverse side of this page.